

ProphyCare™

By DIRECTA

Directa's products are developed, tested and evaluated by our selected team of highly-qualified and renowned Swedish and international dental professionals with the aim of making life easier for the dental professionals in the daily clinical work.

ProphyCare™

Directa's products are developed, tested and evaluated by our selected team of highly-qualified and renowned Swedish and international dental professionals with the aim of making life easier for the dental professionals in the daily clinical work.

DIRECTA
directadental.com



DIRECTA AB
P.O. Box 723,
194 27 Upplands Väsby, SWEDEN

DIRECTA Inc
54 Danbury Road Suite 348
Ridgefield, CT 06877, USA

info@directadental.com

DIRECTA
directadental.com



ProphyCare™ Prophy Paste CCS various grits for various needs

Prophy Paste CCS is second to none in performance, handling and dispensing. The unique non-splattering, homogeneous formula does not dry out, liquify or separate. Thick layers of plaque and stains are easily removed leaving a fresh and smooth minty sensation after each treatment. Packed in easy to dispense, colour coded tubes and single dose disposable cups. Available in 4 different grits from coarse to extra-fine. Contains 0,1% fluoride.

“The perfect starter,
effective removal of
stubborn stains”



**ProphyCare™ Prophy Paste CCS
RDA 250, Blue Coarse**

Prod No: 731113 Prophy Paste CCS Tubes, 96g 60ml
Prod No: 690123 Prophy Paste CCS Single Dose, 144 x 2 g

- Perfect starter
- For discoloured surfaces and thick layers of plaque
- Effective removal of stubborn stains caused by e.g. coffee, tea, tobacco
- Abrasive agent: pumice
- Contains 0,1% Fluoride
- Use in combination with other Prophy Paste CCS

“Less abrasive,
but
still effective”



**ProphyCare™ Prophy Paste CCS
RDA 170, Green Medium**

Prod No: 731114 Prophy Paste CCS Tubes, 97g 60ml
Prod No: 690122 Prophy Paste CCS Single Dose, 144 x 2 g

- Perfect starter when coarse Prophy Paste is not needed
- For thick layers of plaque and discoloured surfaces
- Effective removal of stains caused by e.g. coffee, tea, tobacco
- Abrasive agent: pumice
- Contains 0,1% Fluoride
- Use in combination with other Prophy Paste CCS

“Gentle cleaning,
tissue friendly
stain remover”



**ProphyCare™ Prophy Paste CCS
RDA 120, Red Fine**

Prod No: 731112 Prophy Paste CCS Tubes, 84g 60ml
Prod No: 690121 Prophy Paste CCS Single Dose, 144 x 2 g

- For removing plaque and surface discolourations
- For small amount of plaque, root surfaces and lightly discoloured teeth
- Suitable for implants
- For polishing of fillings
- Abrasive agent: silica
- Contains 0,1% Fluoride
- Use in combination with other Prophy Paste CCS

“Ideal
for
final polishing”



**ProphyCare™ Prophy Paste CCS
RDA 40, Yellow Extra Fine**

Prod No: 731111 Prophy Paste CCS Tubes, 84g 60ml
Prod No: 690120 Prophy Paste CCS Single Dose, 144 x 2 g

- For final polishing of teeth and fillings
- For pediatric dentistry
- Low abrasion ideal for polish in patients with cervical toothbrush abrasion lesions
- Ideal for polishing implants
- Gives a smooth surface
- Ideal after air polishing treatment
- Abrasive agent: silica
- Contains 0,1% Fluoride
- Use in combination with other Prophy Paste CCS

#1

Maximum hygiene

Always a fresh sealed package. No risk of cross contamination, and the highest hygiene guarantee for your patient.

4 reasons to use Prophy Paste CCS Single Dose

#2

Adhesive base

The single dose cup has an adhesive base that easily sticks to the glove or any other surface.

#3

No waste

The shallow packaging with rounded edges is designed to minimize waste. All the content can easily be collected by the polishing cup.

#4

Perfect size

Each package contains the ideal quantity for one treatment.



Prophy Paste CCS single dose is available in assortment or refill packages. The selection guide included in each box helps choosing the appropriate value for the treatment. The box is designed to keep the single dose cups tidily in place and quickly give an overview of its content allowing users to select what is needed for next treatment. Choose Prophy Paste CCS after evaluating for degree of discoloration, exposed dentin or cementum, aesthetic and other restorative materials, areas of demineralization etc. Use at least two different Prophy Paste CCS RDA values for each treatment - RDA 250 and/or RDA 170 for cleaning and RDA 120 and/or RDA 40 for polishing.

ProphyCare™ Prophy Paste CCS Single Dose Blue, Green, Red & Yellow

Available in assorted or refill packages.
Prod No: 690119 thru 23, 144 single doses x 2 g

- Prophy Paste CCS - available now in single dose 2 mg cups
- Non-splatter formula
- Fluoride-releasing
- Maximum hygiene
- Mild mint taste
- Easy to rinse-off
- A convenient adhesive base helps the cup stick to any surface such as a glove or a tray
- Single grit or assorted packages of 144 pieces
- Complete with a selection guide to help choose the appropriate pastes according to degree of stains and material to be polished
- Environment friendly packaging



Open the package, remove the protective slip from the adhesive base and stick the single dose Prophy Paste CCS on the glove...



... or to any surface. The shallow cup design allows all Prophy Paste to be used.

Selection Guide ProphyCare™ Prophy Paste CCS

	Blue RDA 250	Green RDA 170	Red RDA 120	Yellow RDA 40
Starter	●	●		
Very discoloured surfaces	●			
Thick plaque	●	●		
Discoloured teeth		●		
Universal paste			●	
Small amounts of plaque			●	
Root Surfaces			●	
Slightly discoloured teeth			●	
Fillings			●	
Pediatric				●
Cervical toothbrush abrasion lesions				●
Implants			●	●
Final polishing			●	●
After air polishing treatment			●	●

Select the appropriate Prophy Paste CCS according to dental substrate and degree of discolouration.

For best and long lasting results use at least two different Prophy Paste CCS RDA values for each treatment - RDA 250 and/or RDA 170 for cleaning and RDA 120 and/or RDA 40 for polishing. It is advised to always switch to a separate rubber cup for each finer grit agent.

RDA can be measured on two different scales; 10 or 100.
ProphyCare PRO is measured with the 10 scale and CCS prophy paste with the 100 scale.

Homogeneous mixture of abrasive components ensures professional results.

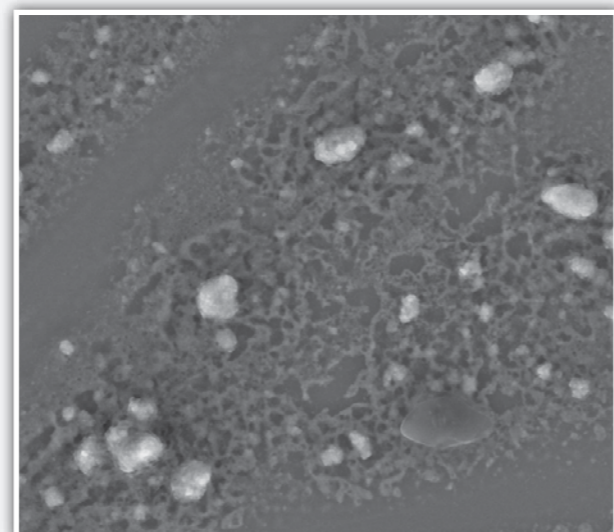
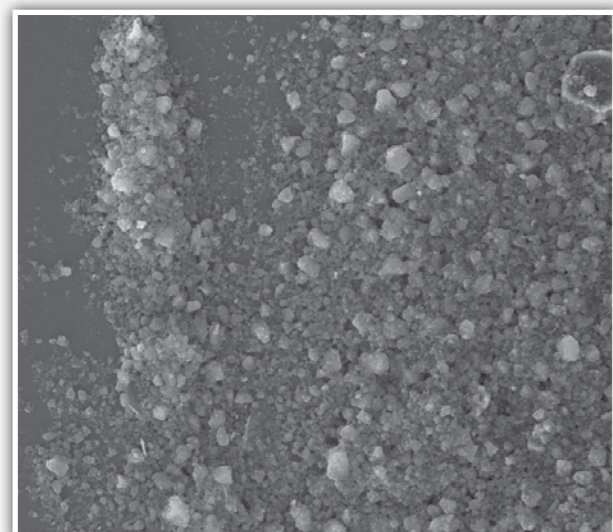

Electron microscope image of Prophy Paste CCS.

Electron microscope image of other brands.

Features ProphyCare™ Prophy Paste CCS

- Supplied in colour-coded tubes or single doses, available in 4 grits ranging from coarse to extra-fine
- Contains 0,1% fluoride. Supports caries prevention
- Can be used in combination with chlorhexidine
- Contains castor oil - supports lubrication of dry mouth
- Optimized consistency for low consumption: non-splattering, homogeneous formula
- Stays in the polishing cup, does not splatter or dry out, liquify or separate
- Optimal tube size - easy to dispense, easy to clean, easy to store
- Mild mint taste
- Neutral pH (5-6)





“Clean,
polish
and
desensitize”

ProphyCare™ Prophy Paste PRO Lilac Universal

Prod No: 741111 Prophy Paste CCS Tubes, 84g 60 ml
Prod No: 690125 Prophy Paste PRO, Single Dose, 144 pcs, 2g

Integrated abrasion variability

Prophy Paste PRO's high cleaning power converts into gentle polishing as the particles fragment.

One step procedure

The same paste is used for stain removal and final polishing. ProphyPaste PRO is the one-step prophy paste for outstanding cleaning & polishing results that offers decreased treatment time.

Low abrasion and still excellent cleaning effect

Prophy Paste PRO low RDA value of 20 offers effective stain removable properties at the beginning of the treatment and decreases progressively to a lower RDA value of 5, giving the paste it's final polishing properties at the end of the treatment.

Desensitizing

Contains a desensitizing agent to occlude dentine tubules and relieve hypersensitivity. Optimal after scaling.

Remineralizing agent

Contains fluoride to remineralize enamel after polishing, thus supporting caries prevention.

Easy to use

Does not splatter, liquify or separate. Available in single doses and tubes.

High patient acceptance

Prophy Paste PRO's mild mint taste and appealing texture is pleasant for patients of all ages.

Features

ProphyCare™ Prophy Paste CCS

- Cleans, polishes and desensitizes
- Contains 0,1% fluoride. Supports caries prevention
- Can be used in combination with chlorhexidine
- Contains castor oil - supports lubrication of dry mouth
- Optimized consistency for low consumption: non-splattering, homogeneous formula
- Stays in the polishing cup, does not splatter or dry out, liquify or separate
- Available in tubes or single dose packages
- Optimal tube size - easy to dispense, easy to clean, easy to store
- Mild mint taste
- Neutral pH (5-6)

Selection Guide

ProphyCare™ Prophy Paste PRO

Prophy Paste PRO paste breaks down from coarse to fine grit during treatment.

Prophy Paste PRO	
Starter	●
Very discoloured surfaces	
Thick plaque	
Discoloured teeth	●
Universal paste	●
Small amounts of plaque	●
Root surfaces	●
Slightly discoloured teeth	●
Fillings	●
Pediatric	●
Cervical toothbrush abrasion lesions	●
Implants	●
Final polishing	●
After air polishing treatment	●
To be used for polishing after scaling to relieve hypersensitivity after treatment	●

RDA value are measured in two scales 10 and 100. ProphyCare PRO is measured with the 10 scale and CCS prophy paste with the 100 scale.

Homogeneous mixture of abrasive components ensures professional results.

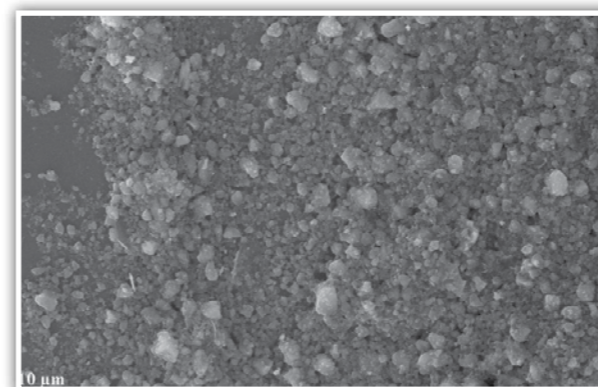

Electron microscope image of Prophy Paste CCS.

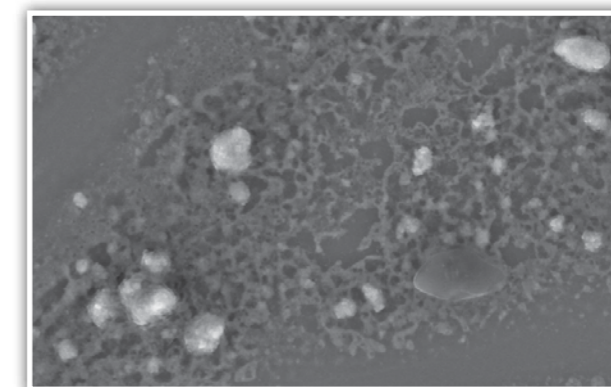

Electron microscope image of other brands.

4 reasons to use ProphyCare™ Prophy Cup

#1

Interior webbing

Inner structure design minimizes splatter and increases friction for efficient stain removal.

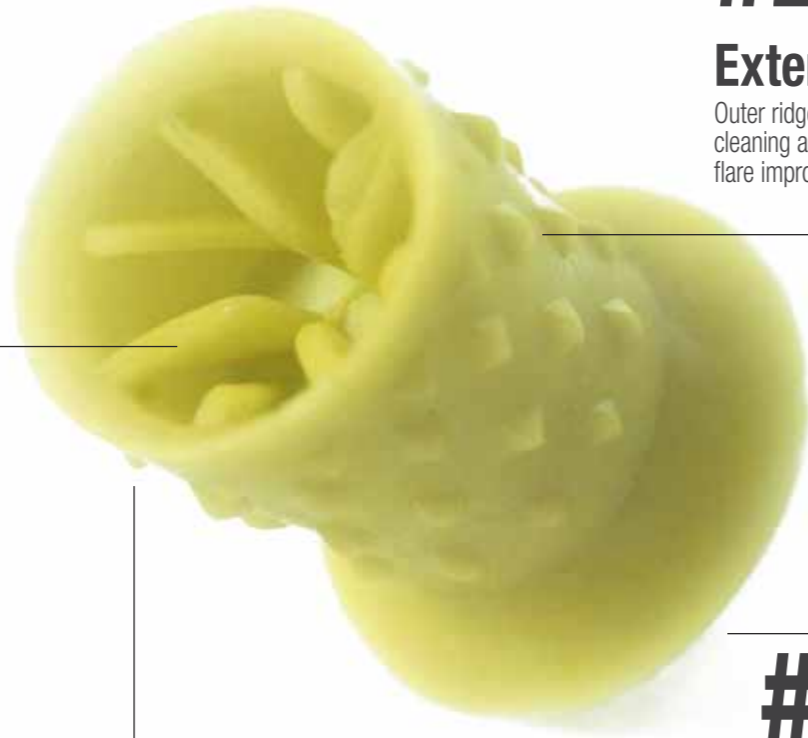

#2

Exterior ridges

Outer ridges optimize interproximal cleaning and splatter control. Soft flare improves subgingival access.

#3

Soft edge

Flexible flare for improved subgingival access and efficient plaque removal.

#4

Protective base

Wider base designed to prevent prophy paste from reaching the contra angle.

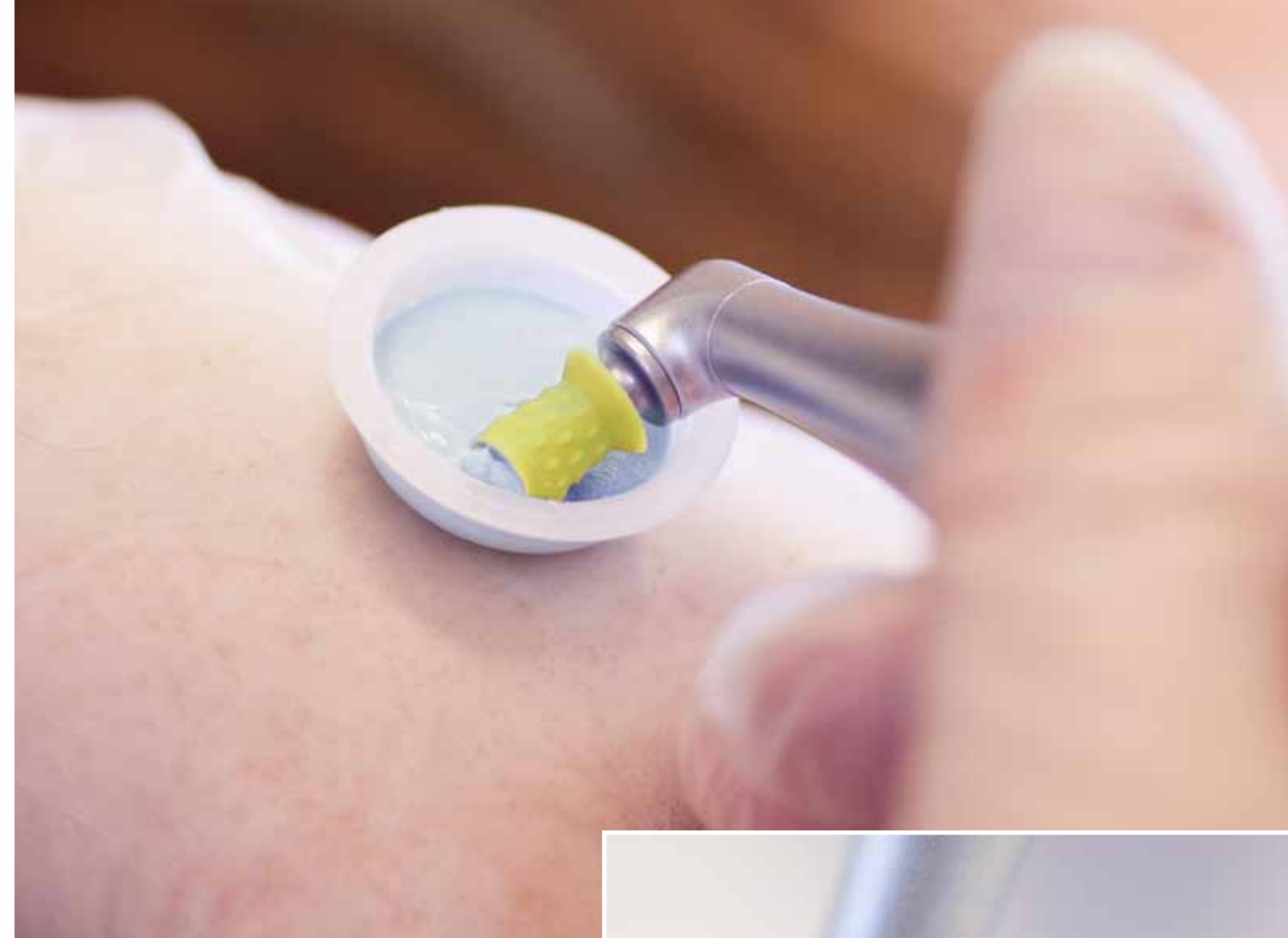

The design of the rubber cup with its flared, soft edge facilitates collection of Prophy Paste until the last drop.



The interior webbing enhances paste holding capacity and splatter control.

ProphyCare™ Prophy Cup Optimal cleaning, superior paste holding

Prod No: 690131 Prophy Cups, screw-in, 144 pcs

Prod No: 690132 Prophy Cups, latch type, 144 pcs

- The exclusive ProphyCare™ cup flares and flexes to contours of teeth to aid in selective stain removal and interproximal cleaning with less pressure and operator fatigue
- Optimized size for easy access in hard to reach areas without compromising the paste holding capacity
- Soft flare for improved subgingival access - gently massages the gingiva and reaches the pockets for effective plaque biofilm removal
- The interior webbing holds adequate amount of Prophy Paste, minimizes splatter and increases stain removal
- The exterior ridges optimize interproximal stain removal
- Soft, flexible 100% latex-free cup
- Wider base designed to prevent prophy paste from reaching the contra angle
- Suitable too many spaces, for treatment on adults and pediatric use
- Substitutes pointed polishers
- Specially designed for use with ProphyCare Prophy Pastes.
- For single use only. Cups should be disposed after usage and when changing to abrasive agents with smaller grit
- Available in vibration-free screw type and latch type (stainless steel). Packaged 144 pcs per box

4 reasons to use ProphyCare™ Prophy Angle

#1

Interior webbing

Inner structure design minimizes splatter and increases friction for efficient stain removal.

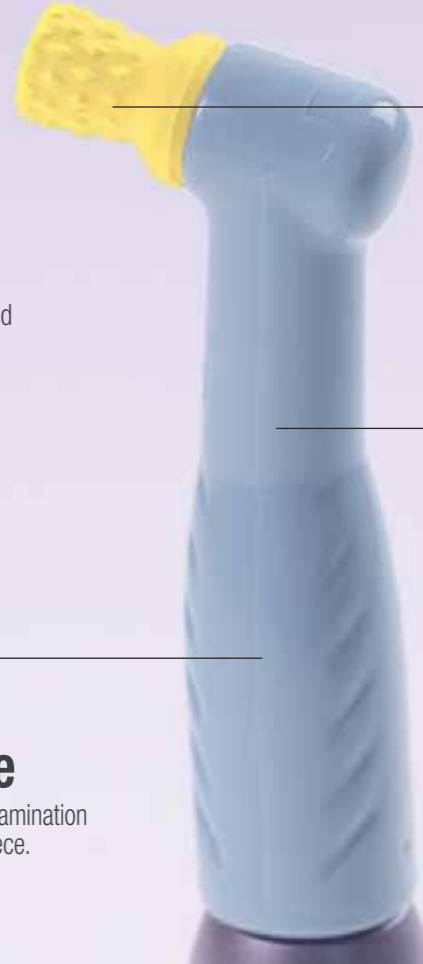

#2

Exterior ridges

Outer ridges optimize interproximal cleaning and splatter control. Soft flare improves subgingival access.

#3

Maximum hygiene

Designed to minimize risk of cross contamination and reduce maintenance of the handpiece.

#4

Ergonomic design

Slim neck, ergonomic angle and round head for enhanced visibility and comfortable access to all areas of the mouth.

ProphyCare™ Prophy Angle Maximum hygiene, enhanced comfort

Prod No: 690130 Prophy Angle, 144 pcs

- Disposable prophy angle in polycarbonate with soft, flexible 100% latex-free cup for low speed prophy attachment handpieces
- Individually wrapped single use prophy angle with attached rubber cup - no need for a new sterile handpiece for each treatment
- No risk that Prophy Paste particles enter the handpiece and damage the mechanism
- Ergonomic shape with a slim neck design, a round head and an angle to enhance access to posterior teeth and patient comfort while reducing hand fatigue and repetitive wrist motion
- The exclusive ProphyCare™ design cup flares and flexes to tooth contour to aid in selective stain removal and interproximal cleaning with less pressure and operator fatigue
- The size of the cup is optimized for easy access in hard to reach areas without compromising the paste holding capacity
- Soft flare for improved subgingival access - gently massages the gingiva and reaches the pockets for effective plaque biofilm removal
- The interior webbing holds adequate amount of prophy paste, minimizes splatter and increases stain removal
- The exterior ProphyCare™ ridges optimize interproximal cleaning and splatter control
- Suitable for any surface, for treatment on adults and pediatric use
- Substitutes pointed polishers
- Smooth running, silent, vibration-free and no overheating
- Specially designed for use together with ProphyPaste CCS
- For single use only. To be disposed after usage and when changing to abrasive agents with smaller grit
- Packaged 144 pcs per box. Individually wrapped



Apply polishing cup lightly to the tooth surface at low speed. Use light pressure for the cup to slightly flare and slip into the sulcus.



Move the handpiece to adapt rubber cup to targeted tooth surface, including interproximal surfaces. Work from the gingival third to the incisal third of the tooth. The ProphyCare design allows for both interproximal and subgingival cleaning.



Dispense the needed amount of Prophy Paste in the disposable FixyDap cup and stick to any surface such as a glove or a tray.

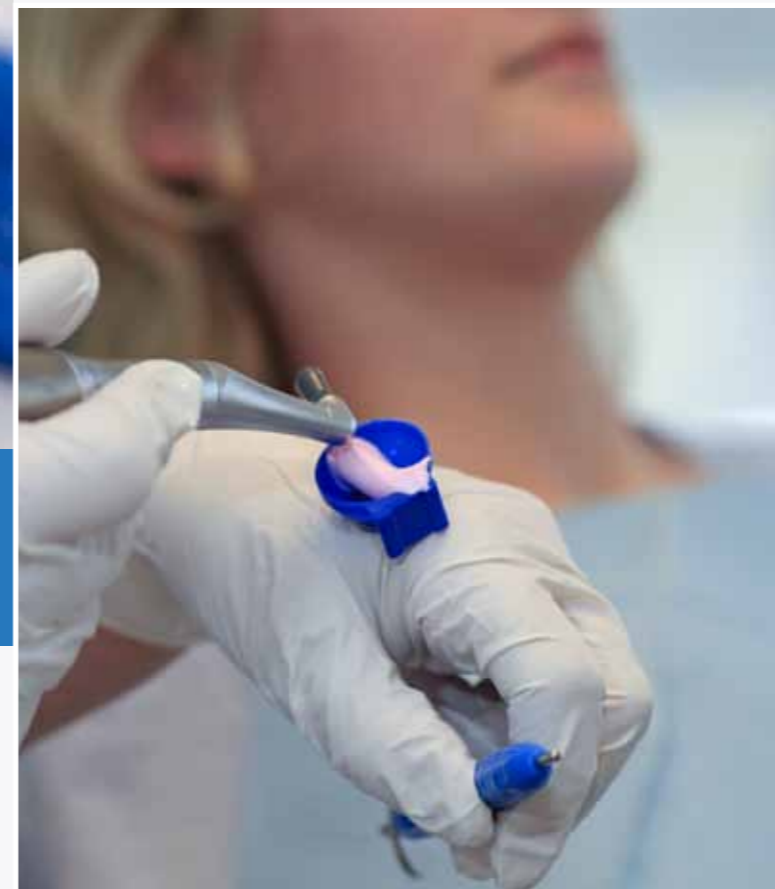

ProphyCare™ Prophy Paste Tubes with FixyDap™

Prod No: 411484 FixyDap™ 250 pcs

- Practical and hygienic alternative to dispense ProphyPaste CCS
- Clips to the side of a tray or sticks to any surface such as a glove
- Disposable cups, 250 pcs

ProphyCare™ smile guarantee!

Product Numbers

ProphyCare™ Prophy Paste CCS Tubes, supplied in multiples of 20

Prod No	Product Description	Quantity
731113	Prophy Paste CCS Blue RDA 250, 125 micron	96g 60ml
731114	Prophy Paste CCS Green RDA 170, 70 micron	97g 60ml
731112	Prophy Paste CCS Red RDA 120, 20 micron	84g 60ml
731111	Prophy Paste CCS Yellow RDA 40, 2 micron	84g 60ml

Transport package 120 tubes

ProphyCare™ Prophy Paste PRO Tubes, supplied in multiples of 20

Prod No	Product Description	Quantity
741111	Prophy Paste PRO	102g 60 ml

Transport package 120 tubes

ProphyCare™ Prophy Paste CCS, Single Dose

Prod No	Product Description	Quantity
690123	Prophy Paste CCS Blue RDA 250, 2 gram	144 single doses x 2 gram
690122	Prophy Paste CCS Green DA 170, 2 gram	144 single doses x 2 gram
690121	Prophy Paste CCS Red RDA 120, 2 gram	144 single doses x 2 gram
690120	Prophy Paste CCS Yellow RDA 40, 2 gram	144 single doses x 2 gram
690119	Prophy Paste CCS Mix, 2 gram	144 single doses x 2 gram

ProphyCare™ Prophy Paste PRO, Single Dose

Prod No	Product Description	Quantity
690125	Prophy Paste PRO Lilac, 2 gram	144 single doses x 2 gram

ProphyCare™ Prophy Angle

Prod No	Product Description	Quantity
690130	Prophy Angle	144 pcs

ProphyCare™ Prophy Cups

Prod No	Product Description	Quantity
690131	Prophy Cups, screw-in	144 pcs
690132	Prophy Cups, latch type	144 pcs

ProphyCare™ FixyDap

Prod No	Product Description	Quantity
411484	FixyDap, disposable dappens	250 pcs

Transport package 18 boxes

